

CONCERTO DE TRICASTIN

1. Luz y ocaso en Provenza

Tranquillo - Quietly

(♩ = 63~66)

Leo BROUWER

(1939)

Guitarra
Bajo

⑥ = Ré

p

p *pp*

17

mp *mf* *p*

24

p [cresc. poco a poco]

C Vivace

30

f *poco stacc.* *p*

38

1. Luz y ocaso en Provenza

43

pp mp

48

pp

54

D

60

p f mp f

65

E

mf *acompanando*

71

77

F

83

1. Luz y ocaso en Provenza

88

94

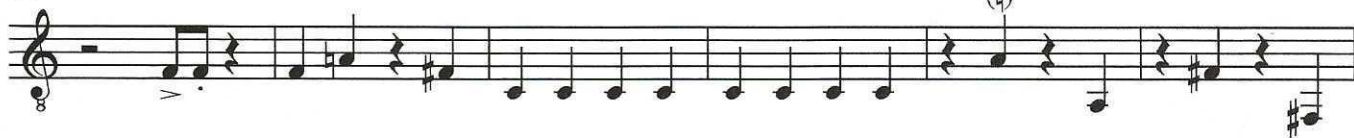

G

100

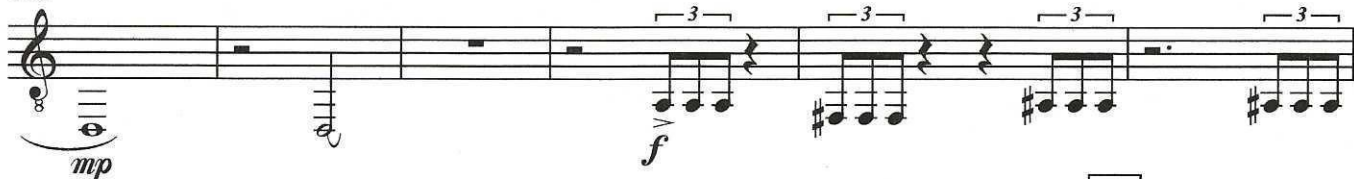

106

113

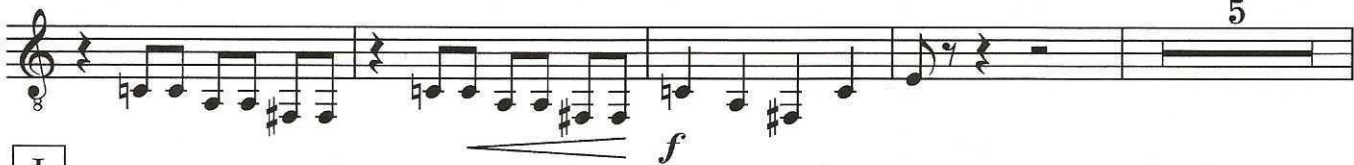

I

122

127

132

1. Luz y ocaso en Provenza

137 J

3 *f marc.*

145

3 3 3 3 3 3 *p* *f*

151 **GP**

2 3 3 L.v. *p* L.v. *pp*

163

170

2 2 7

184 **Tempo primo**

7 7 2 2

204 *(acompagnando)*

212

1. Luz y ocaso en Provenza

218

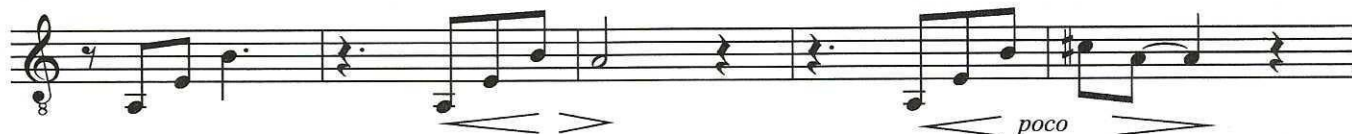
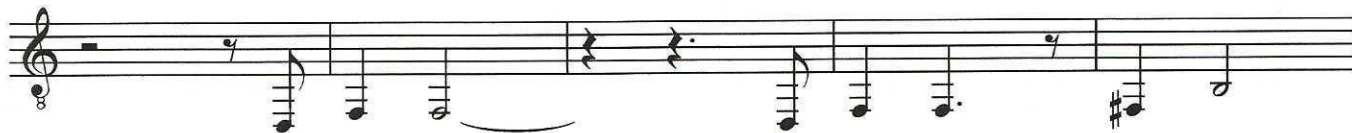

228

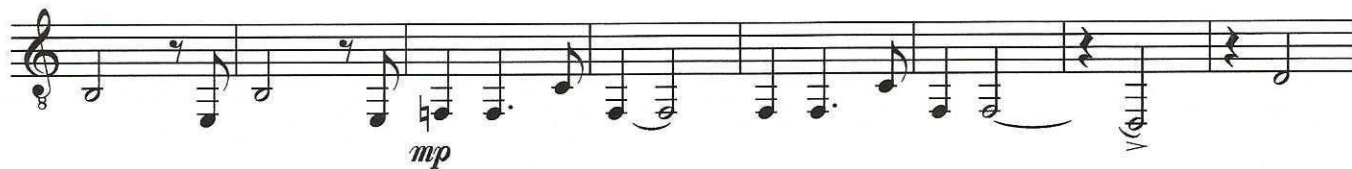

236

244

CONCERTO DE TRICASTIN

2. Vals del pequeño circo

Leo BROUWER
(1939)

$\text{♩} = 56$

Guitarra
Bajo

mf

6 en Ré

9 **A**

16

mf marc.

mf

rit.

B ♩

25

p

C

36

♩ **D**

Mosso $\text{♩} = 66$
A tempo

46

f

sf

L.v.

L.v.

2.Vals del pequeño circo

56 E Tempo primo

3

f *rit.* *f*

65 *p* *f* *pp*

71

76 F

p *mf* *p* *pp*

83 *f*

89 G

3 *f* molto *ppp s. tasto*

96

100 H

(h) *f* *f* *ff* *rit.*

2 3

2. Vals del pequeño circo

112 **I** Tempo primo

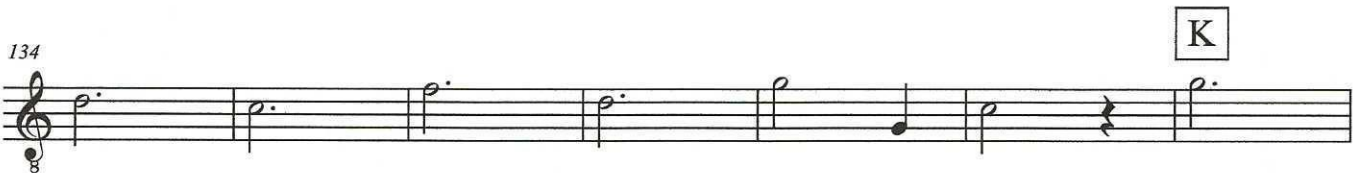
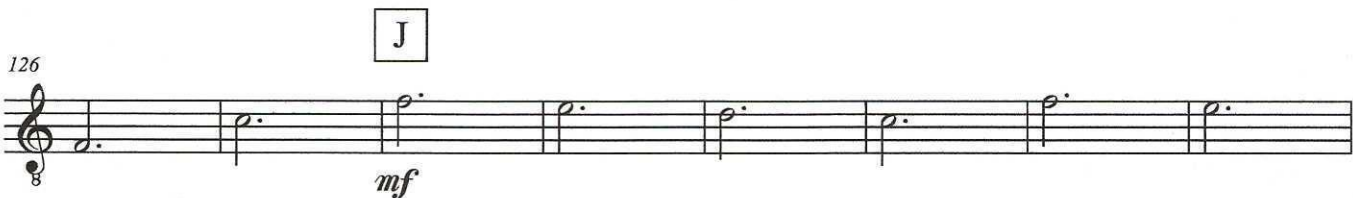

D.S. al Coda  *Coda*

CONCERTO DE TRICASTIN

3. Juegos para Darius Milhaud

Leo BROUWER
(1939)

Guitarra Bajo

Vivace

6 en Ré

f

3

stacc.

s.pont.

tamb.

sfz

mf

5

L.v.

pp s.tasto

11

pont.

sfz

f

GP

A

18

f

25

2

mf

sfz

L.v.

32

B

sfz

f

3. Juegos para Darius Milhaud

37

mf

44

p

C

50

mp *f poco*

D

55

f

62

f

E

68

f

F

73

pp

G "Muy Poco Sostenuto"
Play II volta

77

pp *mf < f* *f*

H

3. Juegos para Darius Milhaud

81

I

86

J

90

94

Tempo primo (Vivace) (♩ = ♩)

98

K

105

D.S. al Coda

Coda

115
