

Erika Vega

Leonora, 5 historias de ensueño

For guitar orchestra

2023

Guitar 8

NOTES

r.h. right hand
l.h. left hand

Body percussion, behind the bridge, resonant.

Tambour is played with the side of the thumb between the bridge and soundhole, giving a warm and resonant effect.

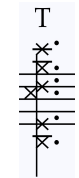

Tambour with damped strings

Briskly strum the damped strings with a pick

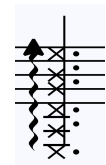

Strum the (damped) strings very close to the bridge

Tapping technique

Scrape the 6th string

Undetermined high pitch

Leonora, 5 historias de ensueño

I. Las vacaciones del esqueleto

Erika Vega

♩. = 120

Gr. 8

1

mf *mp*

7

pizz

3

*chuck

p *f*

15

2

T

T

T

*

21

T

T

mp *f*

26

♩. = 128

pizz

ord.

pizz

ord.

p

31

pizz

ord.

pizz

ord.

pizz

36

ord.

pizz

ord.

pizz

ord.

82 *chuck

2

f *f*

88 *mf* *f* *mp*

92 *f* pizz pizz

II. Conejos blancos

1 $\text{♩} = 90$

2

Tambour on the IV, V and VI strings *sim.*

mf

6 *sim.* *p*

10 *mf* *p*

14 *sim.* *f* *mf*

18 *sim.* *f*

21 $\text{♩} = 110$

p

26 $\text{♩} = 90$ a tempo

f *sim.* *p*

30

p

34

p

38

f *p* 5

46 Tambour on the IV, V and VI strings

mf *sim.*

50

p

54

p *mf* *p*

III. Et in bellicus lunarum medicalis

1 ♩=60 expressive

IV. Las hermanas

1 ♩=90 whistle

30 $\text{♩} = 120$
l.h.

35

40

45 X2

52 X2

58 X4

62 X4

70 $\text{♩} = 90$
whistle
↑ ↓
sim. very fast
pizz
p

76
pizz
pp
pizz
p
IX
8va
mf

80
v.
p
XII
mf
XII
pizz
p
whistle
very fast

85
v.
p
XII
mf
XII
pizz
f

90
2
pizz

94
pizz → ord.
4

33 *sp* *ord.* *sp*

f *p* *f* *p*

expressive

40 *mf* *f*

slide

46 *mf* *p* *f*

rasgueado

48 *f*

T

50 *p*

i 5 *i* 5

52 XII - VII - *p*

55 *f* *p* 8