

Erika Vega

Leonora, 5 historias de ensueño

For guitar orchestra

2023

Guitar 7

NOTES

r.h. right hand
l.h. left hand

Body percussion, behind the bridge, resonant.

Tambour is played with the side of the thumb between the bridge and soundhole, giving a warm and resonant effect.

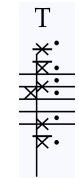

Tambour with damped strings

Briskly strum the damped strings with a pick

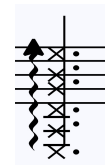

Strum the (damped) strings very close to the bridge

Tapping technique

Scrape the 6th string

Undetermined high pitch

Leonora, 5 historias de ensueño

I. Las vacaciones del esqueleto

Erika Vega

Gr. 7

1 $\text{♩} = 120$

mf

2 pizz f

8 pizz p mf

14 pp mf

19

25 $\text{♩} = 128$ pizz ord. pizz ord. pizz

32 ord. pizz ord. pizz ord.

38 ord. pizz ord. pizz

45 p mf p p subito

52 *f* **3** *pp*

60 *mf*

64 *p*

67 **♩. = 120** *mf* *mf*

71 **2** *pizz* *f*

77 *pizz* *p* *mf*

83 *pp* *mf*

87

92 *ff* *ff* *f* *pizz* *pizz*

II. Conejos blancos

$\text{♩} = 90$ Hold the slide with l.h. in a continuous motion
(pitch can fluctuate around the indicated ones)

slide *sim.*

1 *mf*

5 *p*

9 *f*

13 *p*

17 *mf*

$\text{♩} = 110$
pizz

21 *pp*

♩=90 a tempo

26 slide

f *p*

30

p

34

p

38

mf *pp*

42

solo *p* *sim.* *sim.* *sim.*

p

46

tutti *mf*

mf

50

p *f* *mf*

p *f* *mf*

54

p *f* *p* *mf*

p *f* *p* *mf*

III. Et in bellicus lunarum medicalis

♩=60 expressive

1 s.t. warm ord.

mp *mf*

5 inhale exhale

p *p*

IV. Las hermanas

♩=90

1 whistle ⑥ ↑ ↓ *sim.* very fast

8 *f* *pizz* *p*

14 XII solo ⑤ ⑥ VII *mf* *p* *mf* *mp* *f* *tutti* ⑤ V - XII

19 whistle very fast *p* *i*

25 *p* *p* *f*

30 $\text{♩} = 120$
l.h.

35

40

45

52

58

62

70 $\text{♩} = 90$
whistle
↑ ↓
very fast

77 pizz XII solo tutti
⑤ ⑤
⑥ VII V
④ XII
p *mf* *p* *mp*

82 V - whistle very fast solo tutti
⑤ ⑤
⑥ VII V
f *mf* *p*

86 ④ XII V - *mp* *f*

90 2 IX - IX VII *mp*

95 3 *mp*

24 slide

mf

28

32

mf *pp*

33

f *pp* *f*

36

sp → ord. → sp

p *mf* *p*

41

XII

f *sfz* *p* *sfz*

expressive

rasgueado

45

f *p* *f*

47

f

49

ff *p*

52

p *mf* *p*

55

mf *p* 9